



Reeco
ESD Clothing

CONTENTS

INTRODUCTION

ABOUT REECO	3
CLOTHING MANUFACTURING	4 - 5
ANTISTATIC PROTECTIVE CLOTHING	6
ANTISTATIC FABRICS	7

ESD CLOTHING

T-SHIRT	8 - 11
LONG SLEEVE T-SHIRT	12 - 15
POLO SHIRT	16 - 19
LONG SLEEVE POLO SHIRT	20 - 23
POLO PIQUE SHIRT	24 - 27
LONG SLEEVE POLO PIQUE SHIRT	28 - 31
CLASSIC SWEATSHIRT	32 - 33
ZIP UP SWEATSHIRT	34 - 35
STANDARD COAT	36 - 39
CASAQUE TYPE COAT	40 - 41
PREMIUM COAT	42 - 43
TROUSERS	44 - 47
PAINTSHOP COVERALL	48 - 49

CLEANROOM CLOTHING

CLEAN ROOM COAT	52 - 53
CLEAN ROOM HOODED COAT	54 - 55
CLEAN ROOM COVERALL	56 - 57

WASHING INSTRUCTIONS	58
COOPERATION	59





ABOUT REECO

YEARS OF EXPERIENCE

We have more than 10 years of experience in the production and distribution of the specialist clothing.

During this time we have expanded our range of products and gained experience to provide our clients with comprehensive service in the field of ESD antistatic clothing.

RANGE OF ACTIVITY

We deliver REECO brand products directly to end users and companies specializing in maintenance and rental of protective clothing.

We also have an extensive network of distribution across Europe and in the United States of America.

4 BRANCHES IN EUROPE

All of our branches across Europe are equipped with DEMO ROOM, where we can present and test our products, proving its effectiveness and great quality.

What distinguishes us – personal commitment to client's needs.

1600 m² OF WAREHOUSE AREA

Logistics and warehouse staff, through close cooperation with other company departments, always have current knowledge about the status of each order. Our employees enable us to deliver order promptly and directly to you.

FAIRS AND CONFERENCES

We are advertising and promoting REECO clothing during various domestic and foreign conferences and fairs. You can meet us at Automaticon, Motek, Productronica and Industry Week.





CLOTHING MANUFACTURING

We know how important is the user comfort and safety when working with components and devices sensitive to electrostatic discharge, therefore we constantly take care of maintaining high standards during the clothing manufacturing. REECO ESD Antistatic clothing is produce in Poland under appropriate work conditions.

We constantly control the properties of our fabrics and accessories used for the production. The result is constant end product quality, verified at the stage of preparation, sewing and packing.

Reeco clothing can be washed and dried industrially. We have several years of experience in cooperation with leading industrial laundries.

STANDARDS

Clothing presented in our catalogue meets the requirements of following standards:

PN-EN 1149-5 | PN-EN ISO 13688 | PN-EN 61340-5-1

REECO ESD Antistatic clothing also meets the material requirements for protective clothing with electrostatic dissipating properties for EX areas. Ready product, after EHS Specialist prior approval can be used in the presence of flammable media, including methane and coal dust.

PERSONALIZED CLOTHING

We offer complete personalization of REECO ESD Antistatic clothing with possibility of embroidery of Customer's logo and name. We also provide thermal labels allowing for easy identification of clothing by employees.

ANTISTATIC PROTECTIVE CLOTHING

According to international research about 70% of damages of electronic components are caused by inappropriate personnel protection.

Human is primary charges generator.

Therefore, the main method of protection against electrostatic discharges becomes antistatic clothing. Very widespread mistake is belief about efficient ESD protection by using wrist strap.

While all international standards, including EN 61340-5-1, stresses necessity of using special clothing directly at workplace and in all EPA zones.



USE OF ANTISTATIC CLOTHING
IS ONE OF THE MOST EFFECTIVE
METHODS OF PROTECTION AGAINST
ELECTROSTATIC DISCHARGE

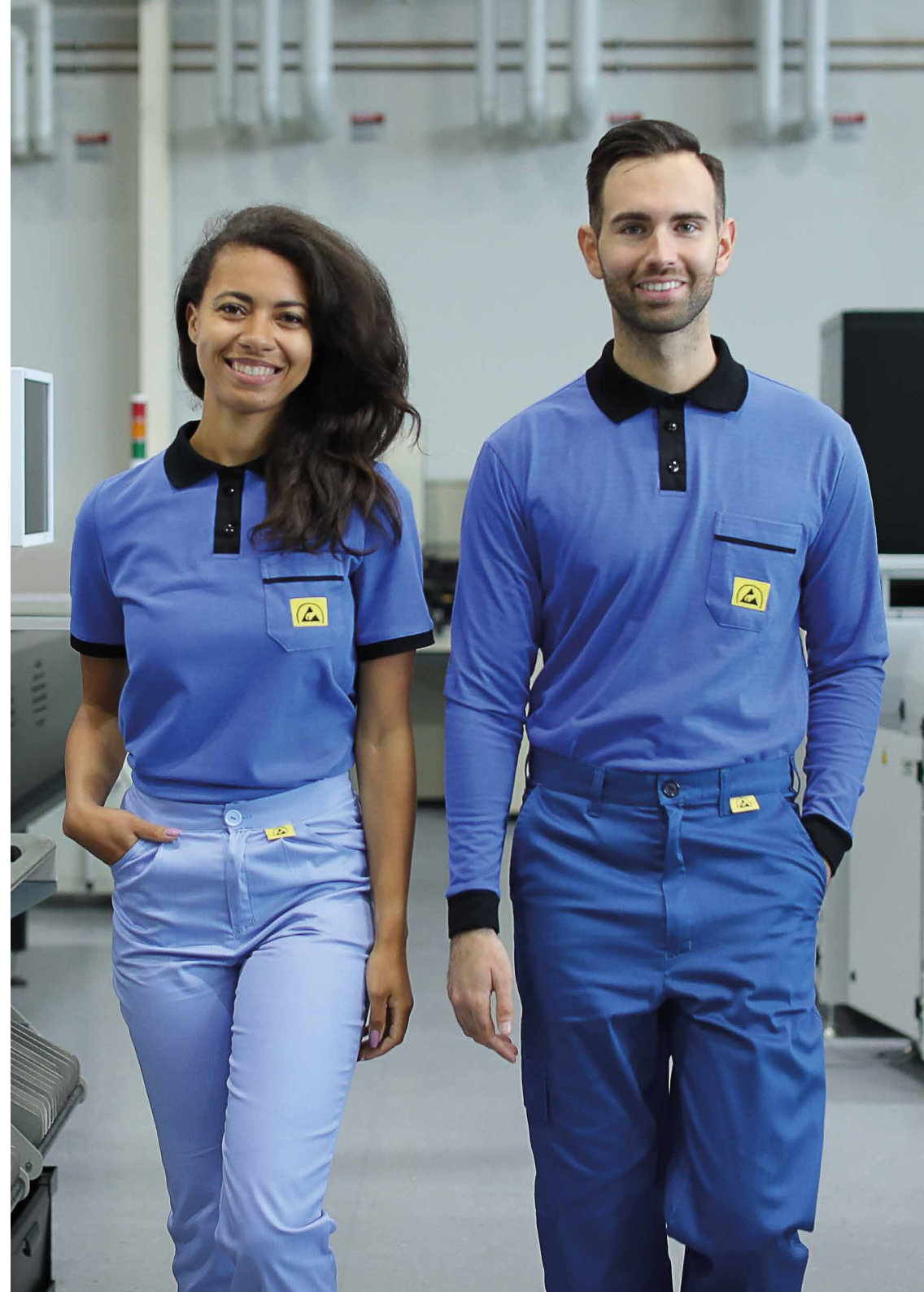

ANTISTATIC FABRICS

All of the fabrics that we use have been tested for their applicable antistatic standards by Textile Research Institute. We provide several types of fabrics different due to the structure, composition and color. All of the fabrics are characterized by high durability and color stability.

FABRIC 065

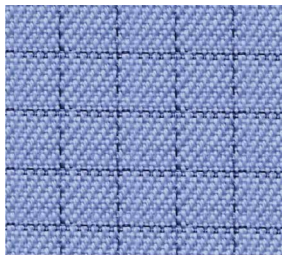

FABRIC 099

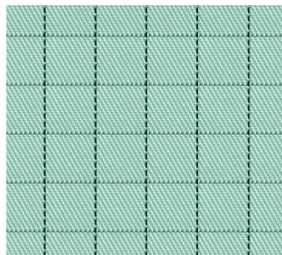

PIQUE KNIT FABRIC



KNIT FABRIC 050

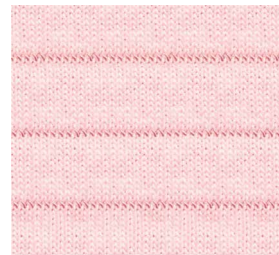

KNIT FABRIC 260

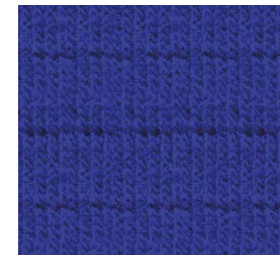

KNIT FABRIC 95

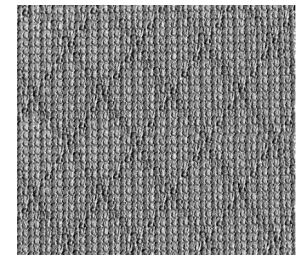

COMPOSITION:

Cotton	34 %
Polyester	64 %
Carbon fiber	2 %

COMPOSITION:

Polyester	99 %
Carbon fiber	1 %

COMPOSITION:

Cotton	98 %
Carbon fiber	2 %

COMPOSITION:

Cotton	49 %
Polyester	49 %
Carbon fiber	2 %

COMPOSITION:

Cotton	49 %
Polyester	49 %
Carbon fiber	2 %

COMPOSITION:

Polyester	95 %
Carbon fiber	5 %

STRUCTURE:

5 x 5 mm grid

STRUCTURE:

5 x 5 mm grid

STRUCTURE:

Pique knit fabric

STRUCTURE:

Jersey knitted fabric

STRUCTURE:

Jersey knitted fabric

STRUCTURE:

Warp knitted fabric

WEIGHT:

150 g/m²

WEIGHT:

110 g/m²

WEIGHT:

160 g/m²

WEIGHT:

180 g/m²

WEIGHT:

260 g/m²

WEIGHT:

100 g/m²

COLOR MATCHING

We did our best to present printed colors as similar as possible to the actual colors, however we would like to inform that printed and electronic colors do not give a fully accurate representation of the actual colors of the clothing.

49%
COTTON

49%
POLYESTER

2%
CARBON FIBER

Product code:
CE-TSHIR.050.F



RESISTANCE IN ACCORDANCE
WITH STANDARD

PN-EN 61340-5-1



WEIGHT

180 g/m²



WOMEN'S T-SHIRT

DESCRIPTION

Fabric	KNIT FABRIC 050
Cut	FEMALE
Sizes	2XS - 2XL
ESD sign	SIDE TAG

OPTIONS

Custom size	BESPOKE
Custom color	BESPOKE
Customer's logo	EMBROIDERY

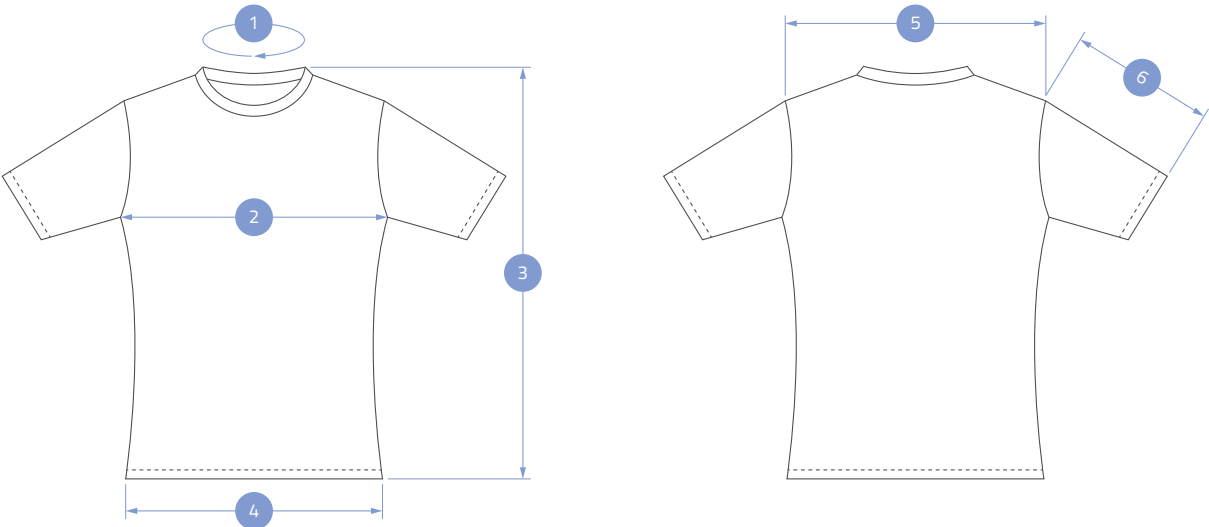

STANDARD COLORS | KNIT FABRIC 050

Navy blue	Black	White	Blue	Neon yellow	Orange	Red	Dark grey
25	27	28	30	55	38	39	40

	2XS	XS	S	M	L	XL	2XL
BODY							
1	36	37	37	39	39	41	41
2	45	47	49	51	54	57	60
3	69	70	71	72	73	74	74
4	49	51	53	55	58	61	64
5	34	35	36	37	38	40	40
SLEEVES							
6	20	21	21	22	23	23	23

Dimensions in centimeters (cm) | Dimensional tolerance +/- 1.5 cm

49%

COTTON

49%

POLYESTER

2%

CARBON FIBER



RESISTANCE IN ACCORDANCE
WITH STANDARD

PN-EN 61340-5-1



WEIGHT

180 g/m²

Product code:
CE-TSHIRT.050



MEN'S T-SHIRT

DESCRIPTION







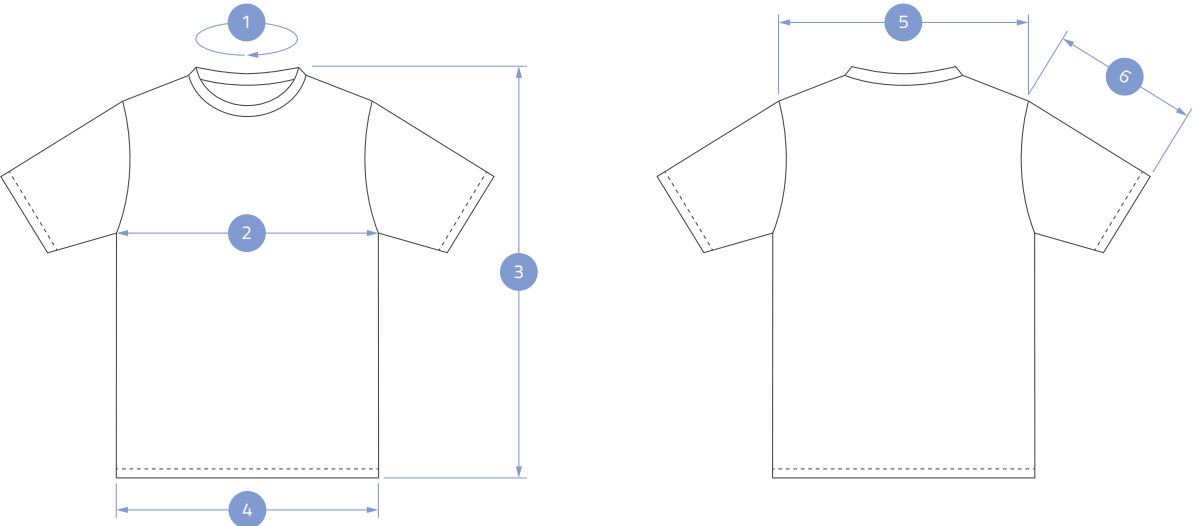

Fabric	KNIT FABRIC 050
Cut	MALE
Sizes	2XS - 2XL
ESD sign	SIDE TAG

OPTIONS

Custom size	BESPOKE
Custom color	BESPOKE
Customer's logo	EMBROIDERY



STANDARD COLORS | KNIT FABRIC 050

							
Navy blue	Black	White	Blue	Neon yellow	Orange	Red	Dark grey
25	27	28	30	55	38	39	40

	2XS	XS	S	M	L	XL	2XL
BODY							
1	40	41	41	43	45	48	49
2	46	49	52	55	58	61	64
3	66	67	68	68	70	70	72
4	46	49	52	55	58	61	64
5	47	48	49	50	51	52	53
SLEEVES							
6	22	22	22	23	23	24	25

Dimensions in centimeters (cm) | Dimensional tolerance +/- 1.5 cm

49%

COTTON

49%

POLYESTER

2%

CARBON FIBER



RESISTANCE IN ACCORDANCE
WITH STANDARD

PN-EN 61340-5-1



WEIGHT

180 g/m²

Product code:

CE-TSHIR.050.F.LS



WOMEN'S LONG SLEEVE T-SHIRT

DESCRIPTION

Fabric	KNIT FABRIC 050
Cut	FEMALE
Sizes	2XS - 2XL
Sleeves	RIB CUFF
ESD sign	SIDE TAG

OPTIONS

Custom size	BESPOKE
Custom color	BESPOKE
Customer's logo	EMBROIDERY

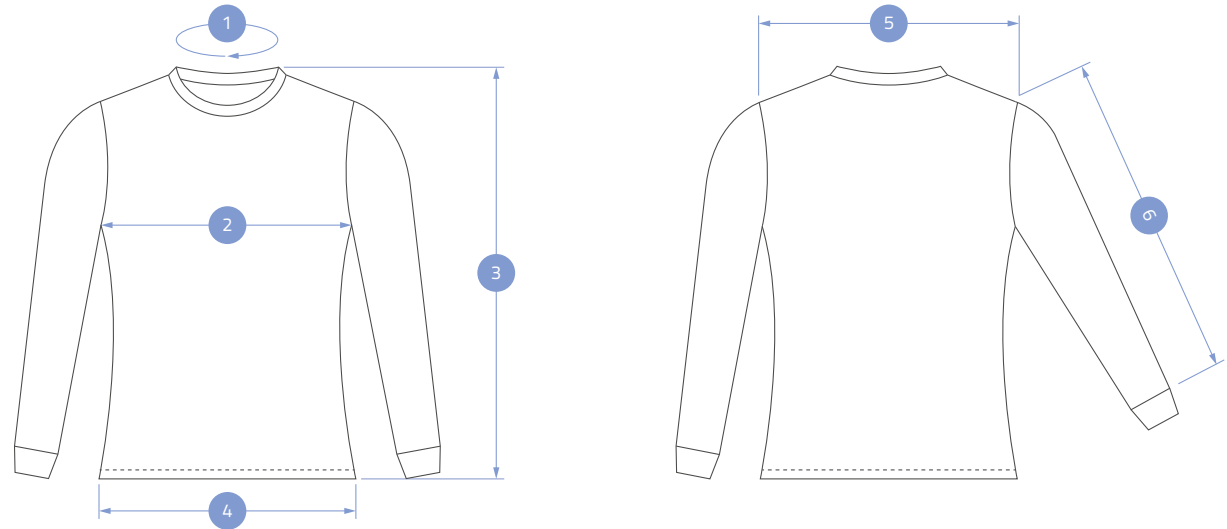

STANDARD COLORS | KNIT FABRIC 050



Navy blue	Black	White	Blue	Neon yellow	Orange	Red	Dark grey
25	27	28	30	55	38	39	40

	2XS	XS	S	M	L	XL	2XL
BODY							
1	36	37	37	39	39	41	41
2	45	47	49	51	54	57	60
3	69	70	71	72	73	74	74
4	49	51	53	55	58	61	64
5	34	35	36	37	38	40	40
SLEEVES							
6	59	60	61	62	63	64	65

Dimensions in centimeters (cm) | Dimensional tolerance +/- 1.5 cm

49%

COTTON

49%

POLYESTER

2%

CARBON FIBER

Product code:
CE-TSHIR.050.LS



RESISTANCE IN ACCORDANCE
WITH STANDARD

PN-EN 61340-5-1



WEIGHT

180 g/m²



MEN'S LONG SLEEVE T-SHIRT

DESCRIPTION







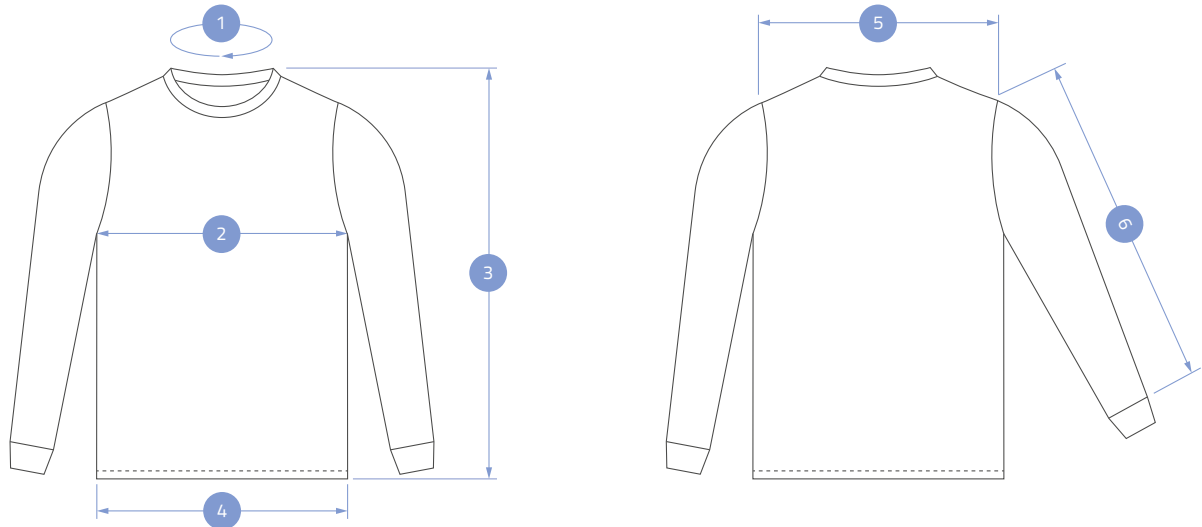

Fabric	KNIT FABRIC 050
Cut	MALE
Sizes	2XS - 2XL
Sleeves	RIB CUFF
ESD sign	SIDE TAG

OPTIONS

Custom size	BESPOKE
Custom color	BESPOKE
Customer's logo	EMBROIDERY



STANDARD COLORS | KNIT FABRIC 050

							
Navy blue	Black	White	Blue	Neon yellow	Orange	Red	Dark grey
25	27	28	30	55	38	39	40

	2XS	XS	S	M	L	XL	2XL
BODY							
1	40	41	41	43	45	48	49
2	46	49	52	55	58	61	64
3	66	67	68	68	70	70	72
4	46	49	52	55	58	61	64
5	47	48	49	50	51	52	53
SLEEVES							
6	66	66	68	68	70	70	74

Dimensions in centimeters (cm) | Dimensional tolerance +/- 1.5 cm

49%

COTTON

49%

POLYESTER

2%

CARBON FIBER

Product code:
CE-POLO.050.F



RESISTANCE IN ACCORDANCE
WITH STANDARD

PN-EN 61340-5-1



WEIGHT

180 g/m²



WOMEN'S POLO SHIRT

DESCRIPTION

Fabric	KNIT FABRIC 050
Cut	FEMALE
Sizes	2XS - 2XL
Fastener	THREE BUTTONS
Pockets	ONE ON THE LEFT BREAST
ESD sign	ON THE POCKET

OPTIONS

Custom size	BESPOKE
Custom color	BESPOKE
Customer's logo	EMBROIDERY

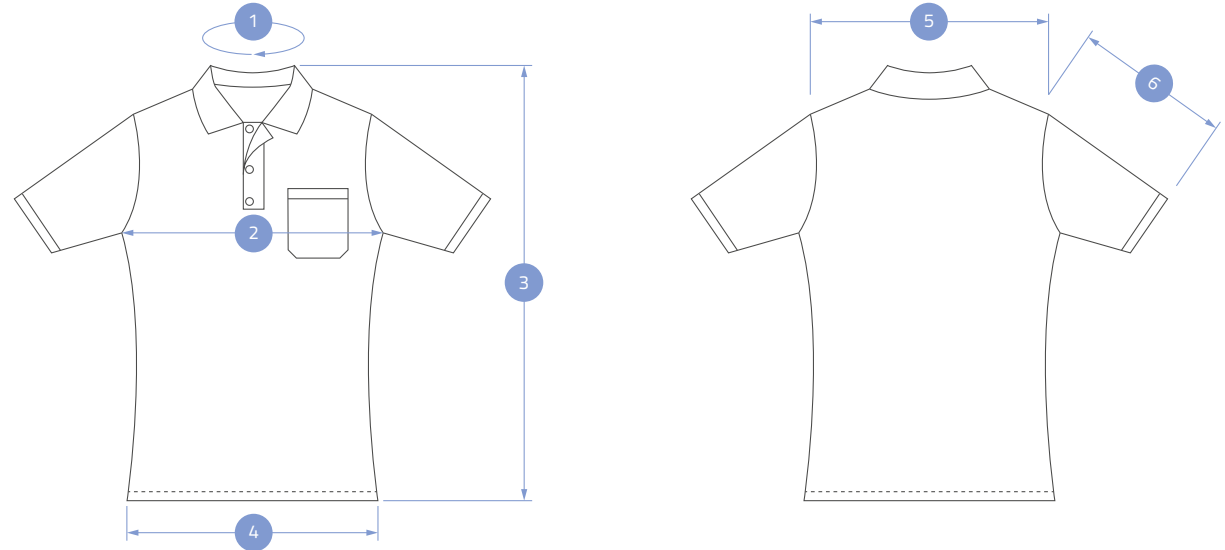

STANDARD COLORS | KNIT FABRIC 050



Navy blue	Black	White	Blue	Neon yellow	Orange	Red	Dark grey
25	27	28	30	55	38	39	40

	2XS	XS	S	M	L	XL	2XL
BODY							
1	38	38	38	40	40	42	42
2	45	47	49	51	54	57	60
3	69	70	71	72	73	74	74
4	49	51	53	55	58	61	64
5	34	35	36	37	38	40	40
SLEEVES							
6	22	23	23	24	24	25	25

Dimensions in centimeters (cm) | Dimensional tolerance +/- 1.5 cm

49%

COTTON

49%

POLYESTER

2%

CARBON FIBER

Product code:
CE-POLO.050



RESISTANCE IN ACCORDANCE
WITH STANDARD

PN-EN 61340-5-1



WEIGHT

180 g/m²



MEN'S POLO SHIRT

DESCRIPTION







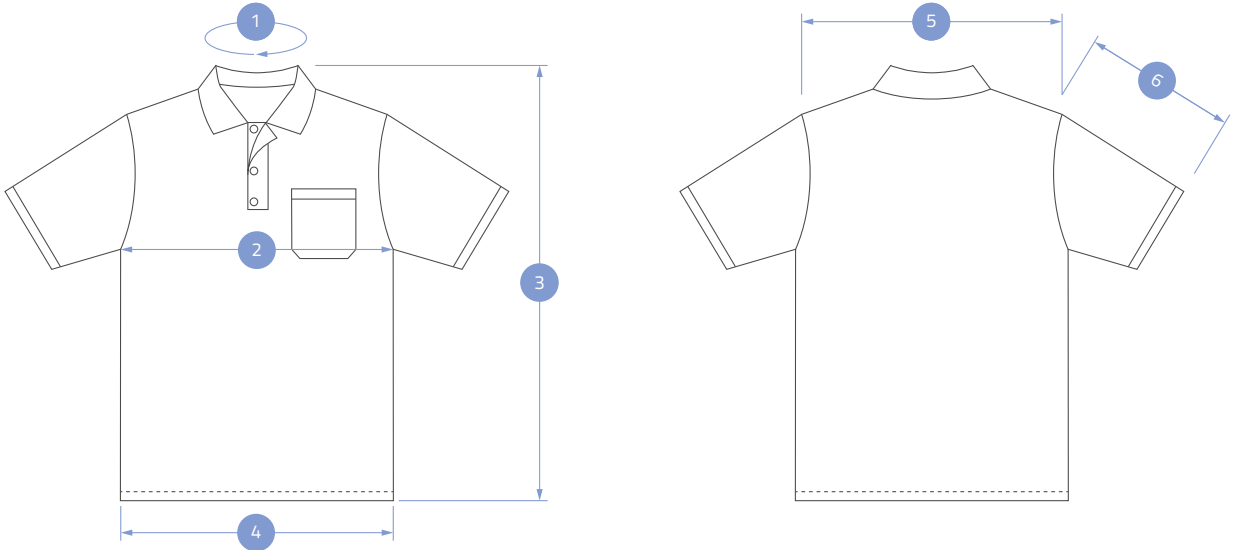

Fabric	KNIT FABRIC 050
Cut	MALE
Sizes	2XS - 2XL
Fastener	THREE BUTTONS
Pockets	ONE ON THE LEFT BREAST
ESD sign	ON THE POCKET

OPTIONS

Custom size	BESPOKE
Custom color	BESPOKE
Customer's logo	EMBROIDERY



STANDARD COLORS | KNIT FABRIC 050

							
Navy blue	Black	White	Blue	Neon yellow	Orange	Red	Dark grey
25	27	28	30	55	38	39	40

	2XS	XS	S	M	L	XL	2XL
BODY							
1	38	38	38	40	40	42	42
2	47	50	54	58	62	66	70
3	68	68	70	71	73	74	74
4	47	50	54	58	62	66	70
5	45	46	48	50	52	54	55
SLEEVES							
6	24	24	24	26	26	27	27

Dimensions in centimeters (cm) | Dimensional tolerance +/- 1.5 cm

49%

COTTON

49%

POLYESTER

2%

CARBON FIBER

Product code:
CE-POLO.050.F.LS



ESD

RESISTANCE IN ACCORDANCE
WITH STANDARD

PN-EN 61340-5-1



WEIGHT

180 g/m²



WOMEN'S LONG SLEEVE POLO SHIRT

DESCRIPTION

Fabric	KNIT FABRIC 050
Cut	FEMALE
Sizes	2XS - 2XL
Fastener	THREE BUTTONS
Pockets	ONE ON THE LEFT BREAST
Sleeves	RIB CUFF
ESD sign	ON THE POCKET

OPTIONS

Custom size	BESPOKE
Custom color	BESPOKE
Customer's logo	EMBROIDERY

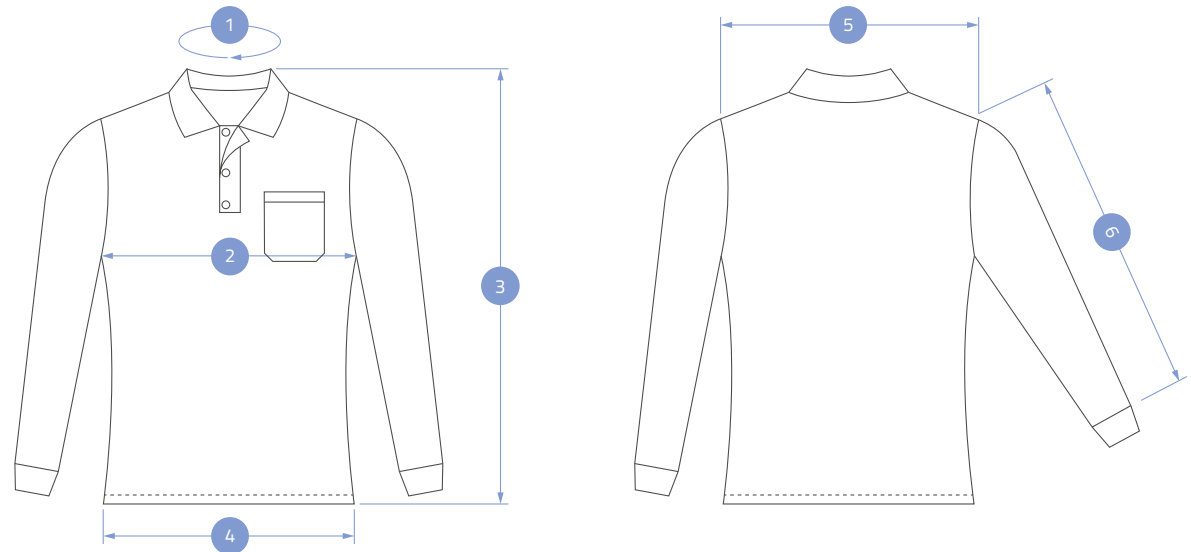

STANDARD COLORS | KNIT FABRIC 050



Navy blue	Black	White	Blue	Neon Yellow	Orange	Red	Dark grey
25	27	28	30	55	38	39	40

	2XS	XS	S	M	L	XL	2XL
BODY							
1	38	38	38	40	40	42	42
2	45	47	49	51	54	57	60
3	59	70	71	72	73	74	74
4	49	51	53	55	58	61	64
5	34	35	36	37	38	40	40
SLEEVES							
6	59	60	61	62	63	64	65

Dimensions in centimeters (cm) | Dimensional tolerance +/- 1.5 cm

49%

COTTON

49%

POLYESTER

2%

CARBON FIBER

Product code:
CE-POLO.050.LS



RESISTANCE IN ACCORDANCE
WITH STANDARD

PN-EN 61340-5-1



WEIGHT

180 g/m²

MEN'S LONG SLEEVE POLO SHIRT

DESCRIPTION

Fabric	KNIT FABRIC 050
Cut	MALE
Sizes	2XS - 2XL
Fastener	THREE BUTTONS
Pockets	ONE ON THE LEFT BREAST
Sleeves	RIB CUFF
ESD sign	ON THE POCKET

OPTIONS

Custom size	BESPOKE
Custom color	BESPOKE
Customer's logo	EMBROIDERY

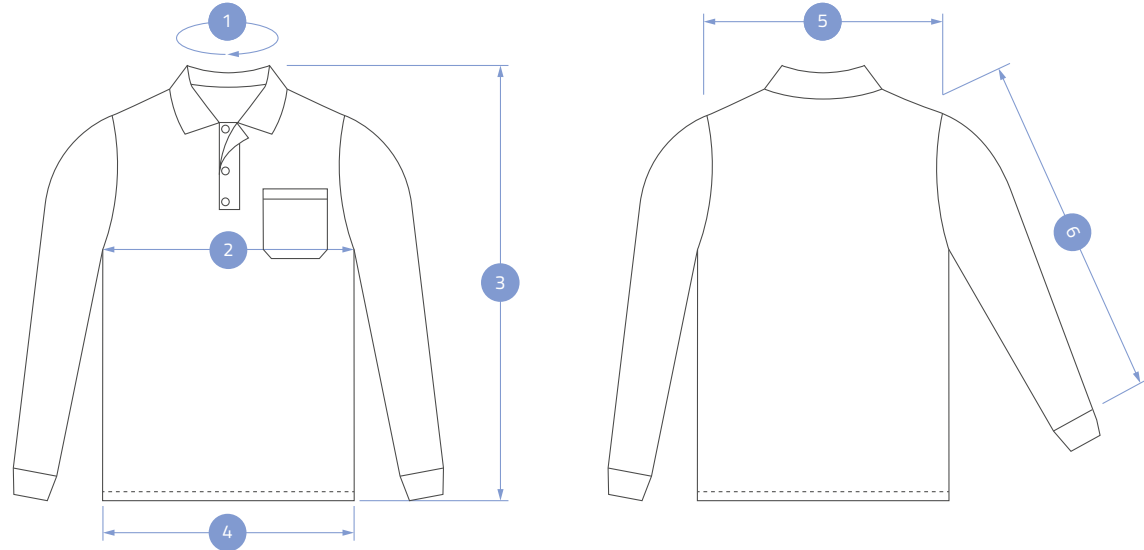

STANDARD COLORS | KNIT FABRIC 050



Navy blue	Black	White	Blue	Neon yellow	Orange	Red	Dark grey
25	27	28	30	55	38	39	40

	2XS	XS	S	M	L	XL	2XL
BODY							
1	38	38	38	40	40	42	42
2	47	50	54	58	62	66	70
3	68	68	70	71	73	74	74
4	47	50	54	58	62	66	70
5	45	46	48	50	52	54	55
SLEEVES							
6	58	58	60	60	62	62	64

Dimensions in centimeters (cm) | Dimensional tolerance +/- 1.5 cm

98%

COTTON

2%

CARBON FIBER

Product code:
CE-POLO.PIKA.F



ESD

RESISTANCE IN ACCORDANCE
WITH STANDARD

PN-EN 61340-5-1



WEIGHT

160 g/m²



WOMEN'S POLO SHIRT PIQUE

DESCRIPTION



Fabric	PIQUE KNIT FABRIC
Cut	FEMALE
Sizes	2XS - 2XL
Fastener	THREE BUTTONS
Pockets	ONE ON THE LEFT BREAST
ESD sign	ON THE POCKET

OPTIONS

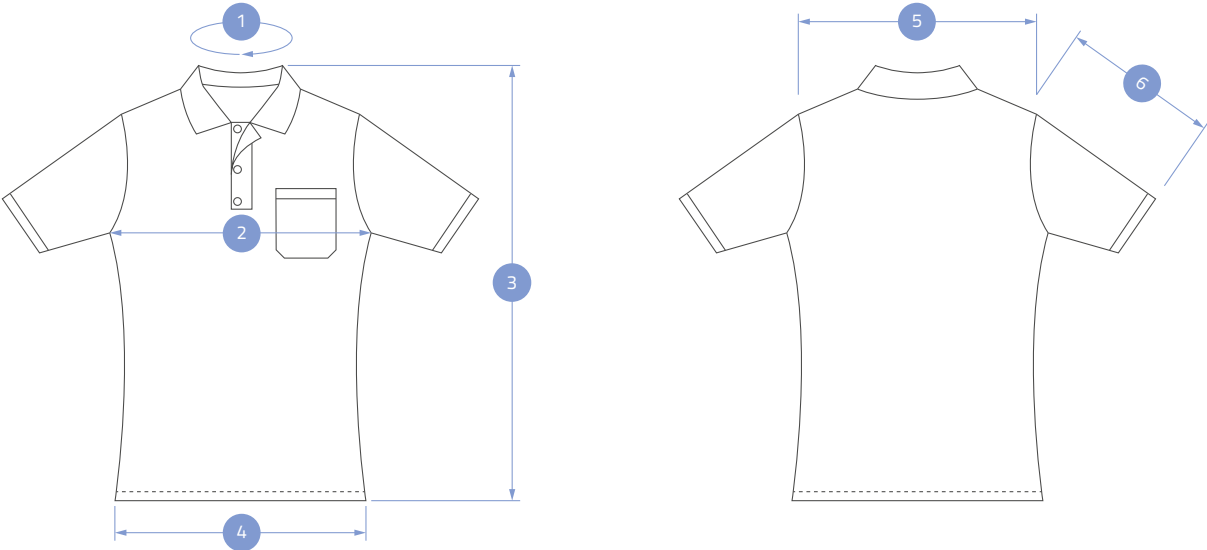
Custom size	BESPOKE
Custom color	BESPOKE
Customer's logo	EMBROIDERY



STANDARD COLORS | PIQUE KNIT FABRIC

		
Blue	Navy blue	Turquoise
19	20	33

	2XS	XS	S	M	L	XL	2XL
BODY							
1	38	38	38	40	40	42	42
2	45	47	49	51	54	57	60
3	69	70	71	72	73	74	74
4	49	51	53	55	58	61	64
5	34	35	36	37	38	40	40
SLEEVES							
6	22	23	23	24	24	25	25

Dimensions in centimeters (cm) | Dimensional tolerance +/- 1.5 cm

98%

COTTON

2%

CARBON FIBER

Product code:

CE-POLO.PIKA



ESD

RESISTANCE IN ACCORDANCE
WITH STANDARD

PN-EN 61340-5-1



WEIGHT

160 g/m²



MEN'S POLO SHIRT PIQUE

DESCRIPTION



Fabric	PIQUE KNIT FABRIC
Cut	MALE
Sizes	2XS - 2XL
Fastener	THREE BUTTONS
Pockets	ONE ON THE LEFT BREAST
ESD sign	ON THE POCKET

OPTIONS

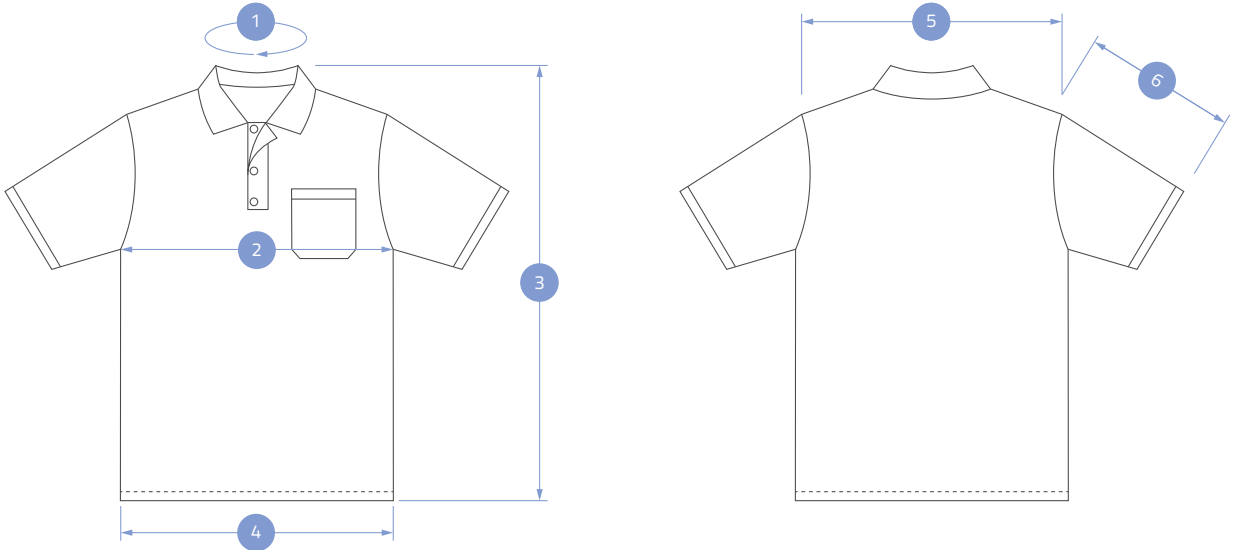
Custom size	BESPOKE
Custom color	BESPOKE
Customer's logo	EMBROIDERY



STANDARD COLORS | PIQUE KNIT FABRIC

		
Blue	Navy blue	Turquoise
19	20	33

	2XS	XS	S	M	L	XL	2XL
BODY							
1	38	38	38	40	40	42	42
2	47	50	54	58	62	66	70
3	68	68	70	71	73	74	74
4	47	50	54	58	62	66	70
5	45	46	48	50	52	54	55
SLEEVES							
6	24	24	24	26	26	27	27

Dimensions in centimeters (cm) | Dimensional tolerance +/- 1.5 cm

98%

COTTON

2%

CARBON FIBER

Product code:

CE-POLO.PIKA.F.LS

ESD

RESISTANCE IN ACCORDANCE
WITH STANDARD

PN-EN 61340-5-1



WEIGHT

160 g/m²

WOMEN'S LONG SLEEVE POLO SHIRT PIQUE

DESCRIPTION

Fabric	PIQUE KNIT FABRIC
Cut	FEMALE
Sizes	2XS - 2XL
Fastener	THREE BUTTONS
Pockets	ONE ON THE LEFT BREAST
Sleeves	RIB CUFF
ESD sign	ON THE POCKET

OPTIONS

Custom size	BESPOKE
Custom color	BESPOKE
Customer's logo	EMBROIDERY

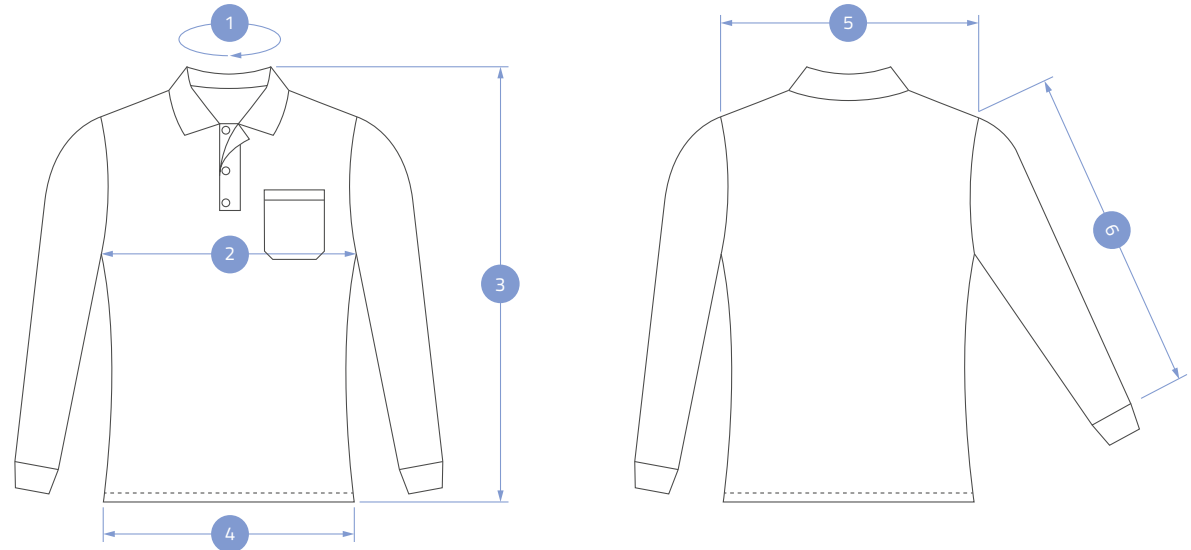

STANDARD COLORS | PIQUE KNIT FABRIC



Blue	Navy blue	Turquoise
19	20	33

	2XS	XS	S	M	L	XL	2XL
BODY							
1	38	38	38	40	40	42	42
2	45	47	49	51	54	57	60
3	69	70	71	72	73	74	74
4	49	51	53	55	58	61	64
5	34	35	36	37	38	40	40
SLEEVES							
6	59	60	61	62	63	64	65

Dimensions in centimeters (cm) | Dimensional tolerance +/- 1.5 cm

98%

COTTON

2%

CARBON FIBER

Product code:
CE-POLO.PIKA.LS



RESISTANCE IN ACCORDANCE
WITH STANDARD

PN-EN 61340-5-1



WEIGHT

160 g/m²

MEN'S LONG SLEEVE POLO SHIRT PIQUE

DESCRIPTION

Fabric	PIQUE KNIT FABRIC
Cut	MALE
Sizes	2XS - 2XL
Fastener	THREE BUTTONS
Pockets	ONE ON THE LEFT BREAST
Sleeves	RIB CUFF
ESD sign	ON THE POCKET

OPTIONS

Custom size	BESPOKE
Custom color	BESPOKE
Customer's logo	EMBROIDERY

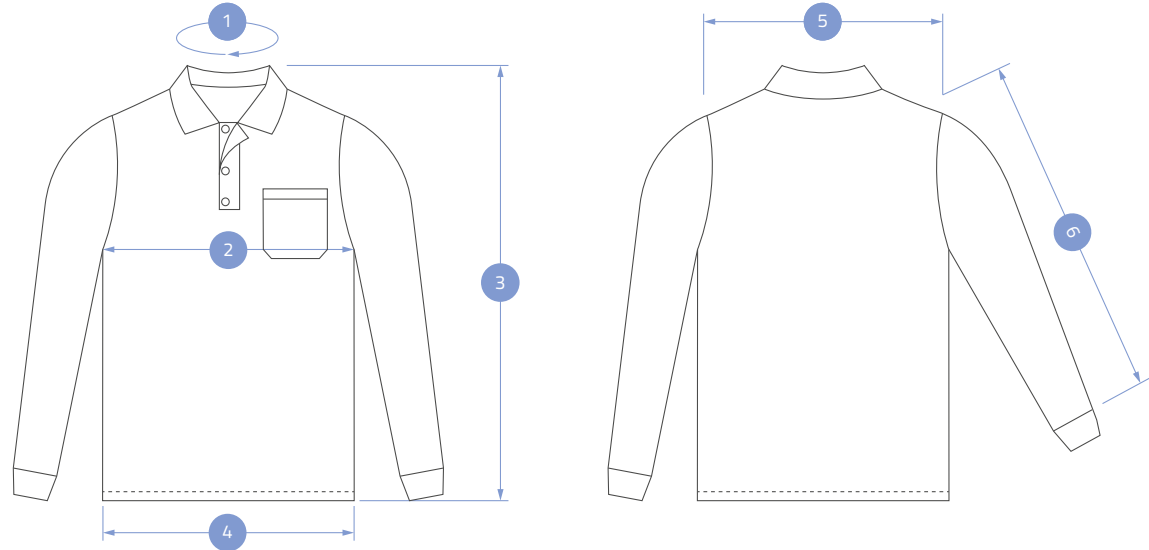

STANDARD COLORS | PIQUE KNIT FABRIC



Blue	Navy blue	Turquoise
19	20	33

	2XS	XS		M	L	XL	2XL
BODY							
1	38	38	38	40	40	42	42
2	47	50	54	58	62	66	70
3	68	68	70	71	73	74	74
4	47	50	54	58	62	66	70
5	45	46	48	50	52	54	55
SLEEVES							
6	58	58	60	60	62	62	64

Dimensions in centimeters (cm) | Dimensional tolerance +/- 1.5 cm

49%

COTTON

49%

POLYESTER

2%

CARBON FIBER



RESISTANCE IN ACCORDANCE
WITH STANDARD

PN-EN 61340-5-1



WEIGHT

260 g/m²

Product code:
CE-BLUZA.260.BS



CLASSIC SWEATSHIRT

DESCRIPTION



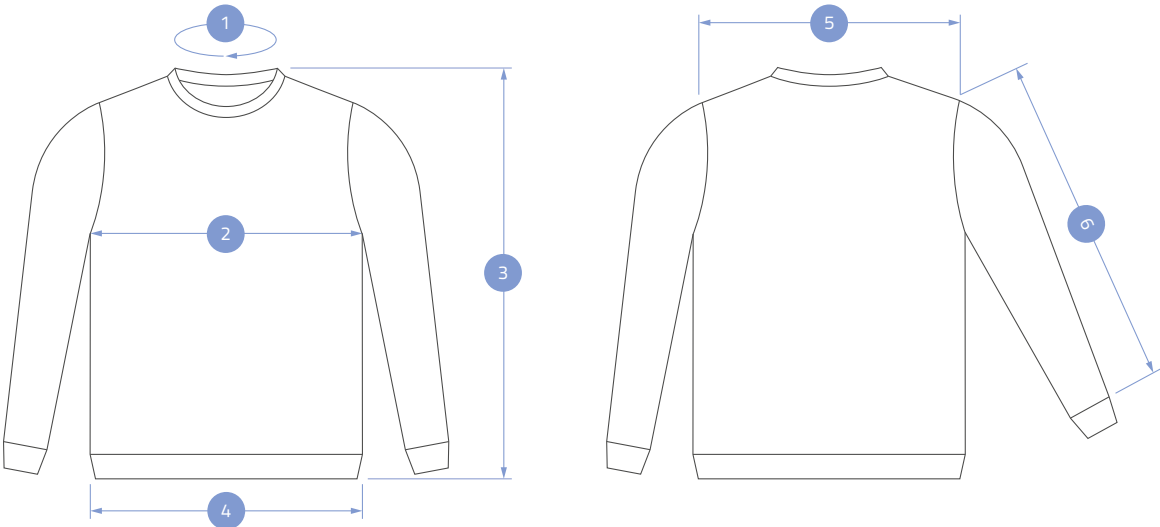

Fabric	KNIT FABRIC 260
Cut	UNISEX
Sizes	2XS - 2XL
Neck	RIB CUFF
Sleeves	RIB CUFF
Bottom	RIB WELT
ESD sign	SIDE TAG

OPTIONS

Custom size	BESPOKE
Custom color	BESPOKE
Customer's logo	EMBROIDERY



STANDARD COLORS | KNIT FABRIC 260

			
Dark grey	Black	Navy blue	Blue
13	26	34	35

	2XS	XS	S	M	L	XL	2XL
BODY							
1	40	42	44	46	47	48	49
2	46	50	54	58	62	66	70
3	56	56	59	63	66	69	72
4	44	48	52	56	60	64	68
5	47	49	50	52	53	55	56
SLEEVES							
6	56	57	58	61	63	67	70

Dimensions in centimeters (cm) | Dimensional tolerance +/- 1.5 cm

49%

COTTON

49%

POLYESTER

2%

CARBON FIBER



RESISTANCE IN ACCORDANCE
WITH STANDARD

PN-EN 61340-5-1



WEIGHT

260 g/m²

Product code:
CE-BLUZA.260.UP



ZIP UP SWEATSHIRT

DESCRIPTION



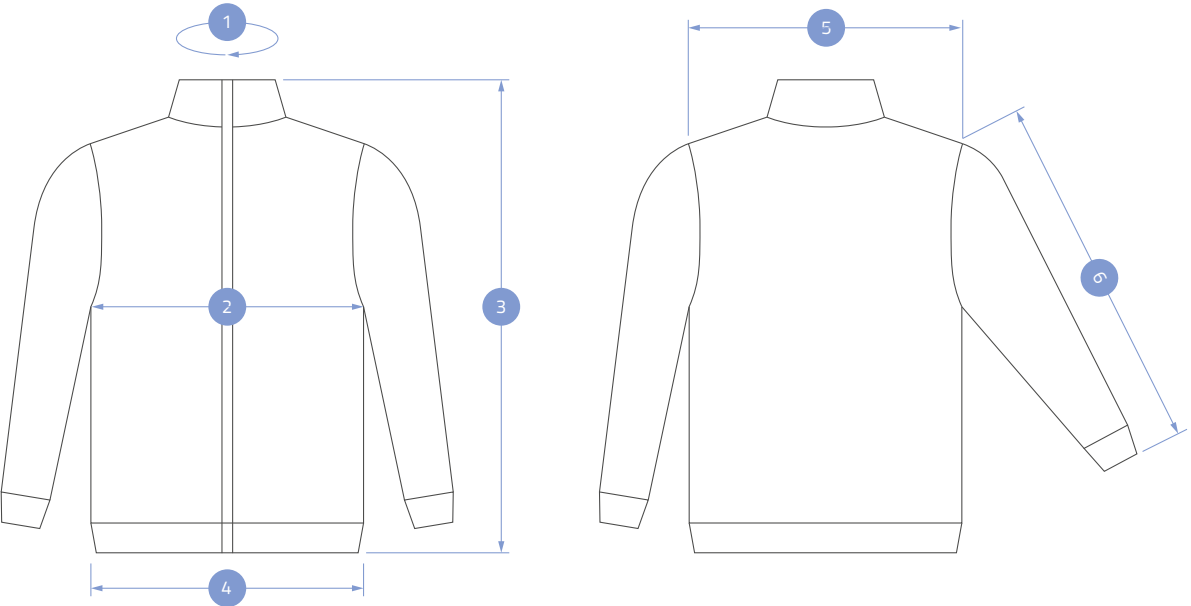

Fabric	KNIT FABRIC 260
Cut	UNISEX
Sizes	2XS - 2XL
Fastener	COVERED ZIPPER
Neck	TURTLE NECK
Sleeves	RIB CUFF
Bottom	RIB WELT
ESD sign	SIDE TAG

OPTIONS

Custom size	BESPOKE
Custom color	BESPOKE
Customer's logo	EMBROIDERY



STANDARD COLORS | KNIT FABRIC 260

			
Dark grey	Black	Navy blue	Blue
13	26	34	35

	2XS	XS	S	M	L	XL	2XL
BODY							
1	36	40	40	42	43	45	47
2	52	55	58	61	64	67	70
3	74	76	78	80	82	84	86
4	42	45	48	51	54	57	60
5	45	46	47	48	49	50	51
SLEEVES							
6	66	68	70	74	76	78	80

Dimensions in centimeters (cm) | Dimensional tolerance +/- 1.5 cm

34%

COTTON

64%

POLYESTER

2%

CARBON FIBER

Product code:
CE-FARTU.065.F



RESISTANCE IN ACCORDANCE
WITH STANDARD

PN-EN 61340-5-1



WEIGHT

160 g/m²

WOMEN'S STANDARD COAT

DESCRIPTION







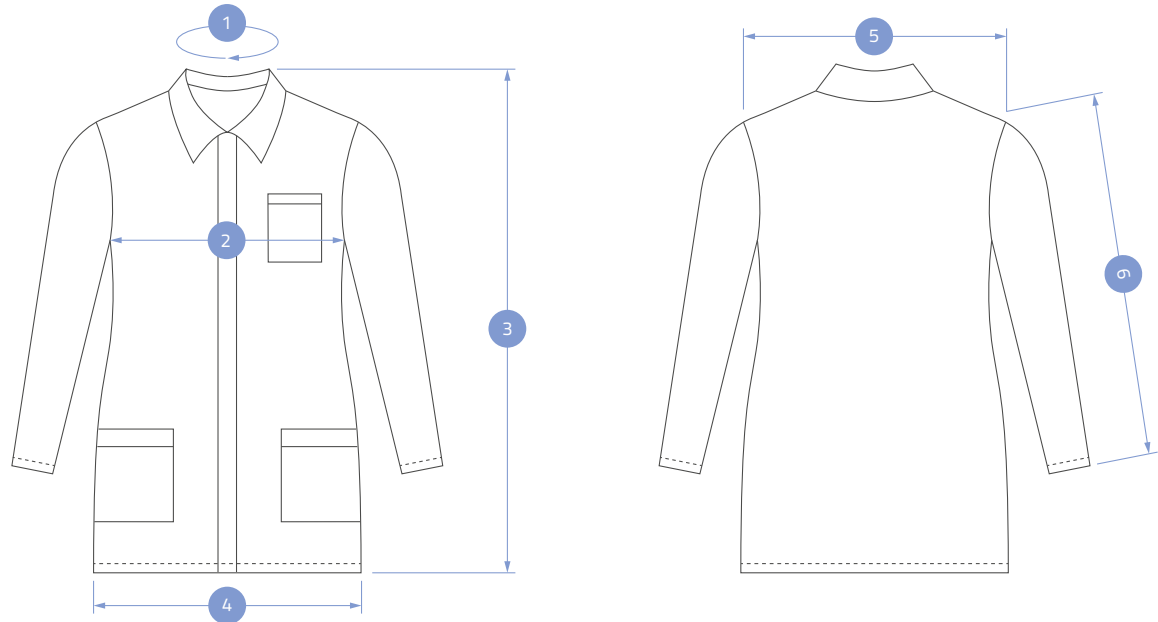

Fabric	FABRIC 065
Cut	FEMALE
Sizes	2XS - 2XL
Fastener	COVERED METAL SNAPS
Pockets	TWO ON THE BOTTOM ONE ON THE LEFT BREAST ONE ON THE LEFT SLEEVE
ESD sign	ON THE BREAST POCKET

OPTIONS

Custom size	BESPOKE
Custom color	BESPOKE
Customer's logo	EMBROIDERY



STANDARD COLORS | FABRIC 065

							
White	Blue	Navy blue	Green	Yellow	Light grey	Dark grey	Black
01	02	03	04	06	14	29	22

	2XS	XS	S	M	L	XL	2XL
BODY							
1	35	36	38	39	40	40	42
2	44	46	49	51	54	57	61
3	79	82	85	88	90	92	92
4	48	50	52	54	58	62	66
5	39	40	41	42	43	43	44
SLEEVES							
6	53	54	56	56	58	60	62

Dimensions in centimeters (cm) | Dimensional tolerance +/- 1.5 cm

34%

COTTON

64%

POLYESTER

2%

CARBON FIBER

Product code:
CE-FARTU.065



RESISTANCE IN ACCORDANCE
WITH STANDARD

PN-EN 61340-5-1



WEIGHT

160 g/m²

STANDARD COAT

DESCRIPTION

Fabric	FABRIC 065
Cut	UNISEX
Sizes	2XS - 2XL
Fastener	COVERED METAL SNAPS
Pockets	TWO ON THE BOTTOM ONE ON THE LEFT BREAST ONE ON THE LEFT SLEEVE
ESD sign	ON THE BREAST POCKET

OPTIONS

Custom size	BESPOKE
Custom color	BESPOKE
Customer's logo	EMBROIDERY

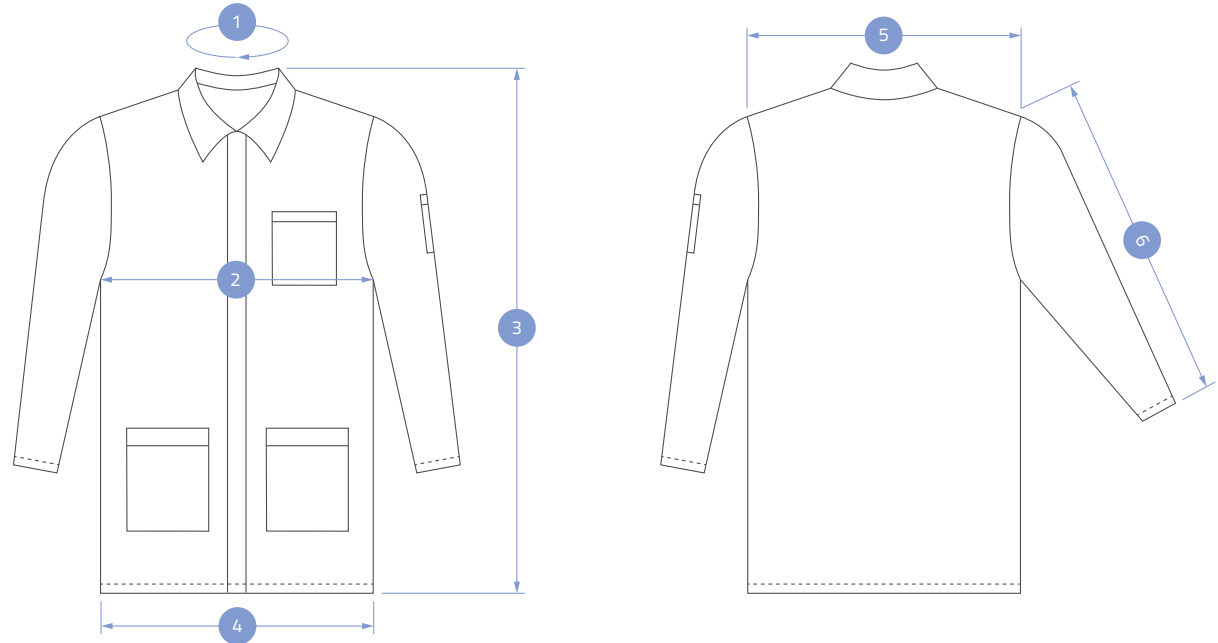

STANDARD COLORS | FABRIC 065



White	Blue	Navy blue	Green	Yellow	Light grey	Dark grey	Black
01	02	03	04	06	14	29	22

	2XS	XS	S	M	L	XL	2XL
BODY							
1	45	46	47	47	48	48	49
2	56	58	60	62	64	66	68
3	80	80	85	90	95	100	105
4	56	58	60	62	64	66	68
5	45	46	47	48	49	50	51
SLEEVES							
6	58	60	62	64	66	68	68

Dimensions in centimeters (cm) | Dimensional tolerance +/- 1.5 cm

34%

COTTON

64%

POLYESTER

2%

CARBON FIBER

Product code:
CE-KASAK.065



RESISTANCE IN ACCORDANCE
WITH STANDARD

PN-EN 61340-5-1



WEIGHT

160 g/m²



CASAQUE TYPE COAT

DESCRIPTION







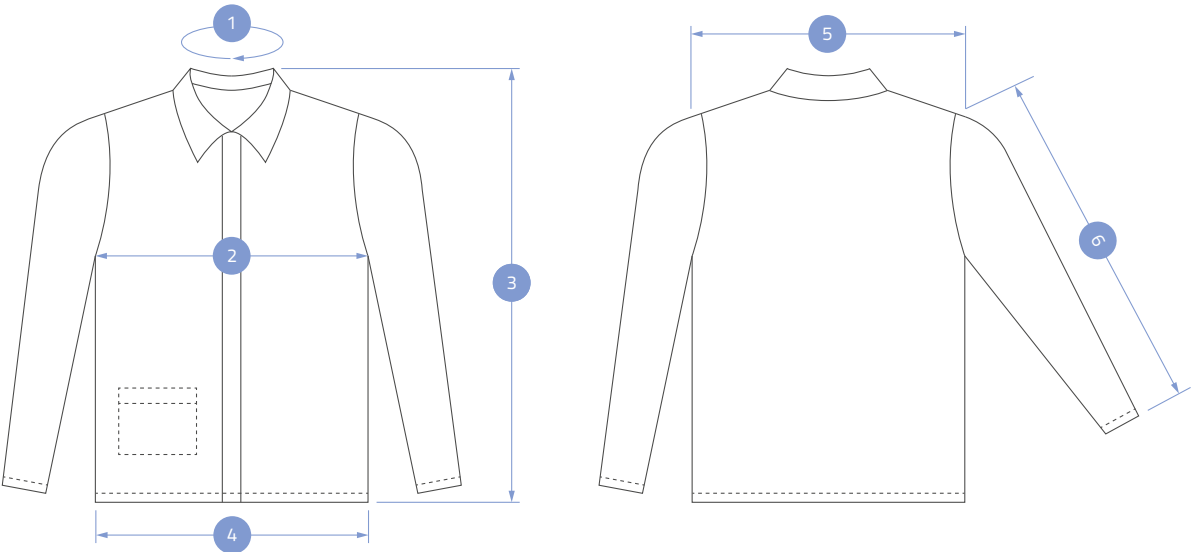

Fabric	FABRIC 065
Cut	UNISEX
Sizes	2XS - 2XL
Fastener	COVERED METAL SNAPS
Sleeves	FINISHED WITH ELASTIC HEM
Pockets	INTERNAL ONE ON THE RIGHT SIDE
ESD sign	ON THE LEFT SLEEVE

OPTIONS

Custom size	BESPOKE
Custom color	BESPOKE
Customer's logo	EMBROIDERY



STANDARD COLORS | FABRIC 065

							
White	Blue	Navy blue	Green	Yellow	Light grey	Dark grey	Black
01	02	03	04	06	14	29	22

	2XS	XS	S	M	L	XL	2XL
BODY							
1	44	45	46	47	48	49	50
2	54	57	60	63	66	68	70
3	70	72	74	76	78	80	82
4	54	57	60	63	66	68	70
5	44	45	46	47	48	49	50
SLEEVES							
6	60	60	62	64	66	68	68

Dimensions in centimeters (cm) | Dimensional tolerance +/- 1.5 cm

95%

POLYESTER

5%

CARBON FIBER

Product code:

CE-FARTU.95



RESISTANCE IN ACCORDANCE
WITH STANDARD

PN-EN 61340-5-1



WEIGHT

100 g/m²



PREMIUM COAT

DESCRIPTION

Fabric	KNIT FABRIC 95
Cut	UNISEX
Sizes	2XS - 2XL
Fastener	COVERED METAL SNAPS
Pockets	TWO ON THE BOTTOM
Sleeves	FINISHED WITH ELASTIC INTERNAL HEM
ESD sign	SIDE TAG

OPTIONS

Custom size	BESPOKE
Custom color	BESPOKE
Customer's logo	EMBROIDERY

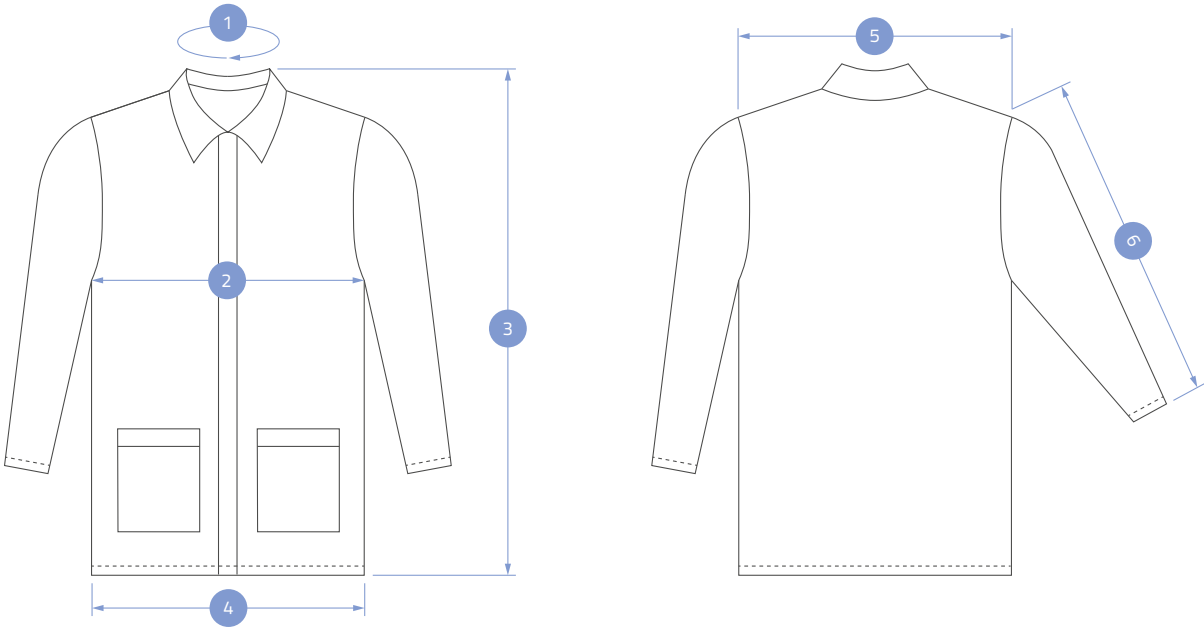

STANDARD COLORS | KNIT FABRIC 95



White	Blue	Black
51	52	53

	2XS	XS	S	M	L	XL	2XL
BODY							
1	45	46	47	47	48	48	49
2	56	58	60	62	64	66	68
3	80	80	85	90	95	100	105
4	56	58	60	62	64	66	68
5	45	46	47	48	49	50	51
SLEEVES							
6	58	60	62	64	66	68	68

Dimensions in centimeters (cm) | Dimensional tolerance +/- 1.5 cm

34%

COTTON

64%

POLYESTER

2%

CARBON FIBER

Product code:
CE-SPODN.065.F

ESD

RESISTANCE IN ACCORDANCE
WITH STANDARD

PN-EN 61340-5-1



WEIGHT

160 g/m²





WOMEN'S TROUSERS

DESCRIPTION

Fabric	FABRIC 065
Cut	FEMALE
Sizes	36 - 48
Fastener	COVERED ZIPPER BUTTON AT THE WAIST
Pockets	TWO SIDE POCKETS ONE ON THE BACKSIDE
Legs	FINISHED WITH HEM
ESD sign	SIDE TAG

OPTIONS

Custom size	BESPOKE
Custom color	BESPOKE

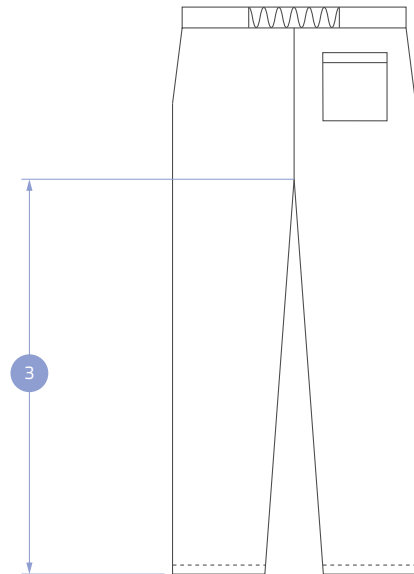
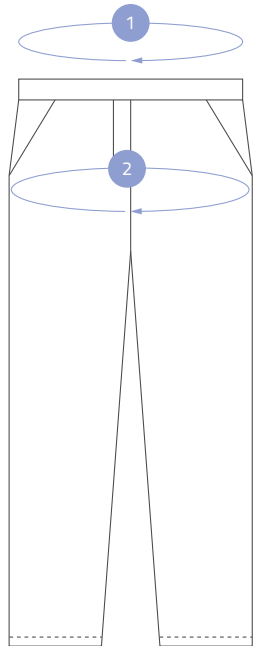

STANDARD COLORS | FABRIC 065



Blue	Navy blue	Black	Dark grey
02	03	22	29

	36	38	40	42	44	46	48
1	68 - 72	72 - 76	76 - 80	80 - 84	84 - 88	88 - 92	92 - 96
2	45	47	49	51	53	55	58
3	72	72	73	73	74	74	75

Dimensions in centimeters (cm) | Dimensional tolerance +/- 1.5 cm

34%

COTTON

64%

POLYESTER

2%

CARBON FIBER

Product code:
CE-SPODN.065



RESISTANCE IN ACCORDANCE
WITH STANDARD

PN-EN 61340-5-1



WEIGHT

160 g/m²



MEN'S TROUSERS

DESCRIPTION

Fabric	FABRIC 065
Cut	MALE
Sizes	44 - 60
Fastener	COVERED ZIPPER BUTTON AT THE WAIST
Pockets	TWO SIDE POCKETS ONE ONE THE BACKSIDE ONE ON THE RIGHT THIGH
Legs	FINISHED WITH HEM
ESD sign	SIDE TAG

OPTIONS

Custom size	BESPOKE
Custom color	BESPOKE

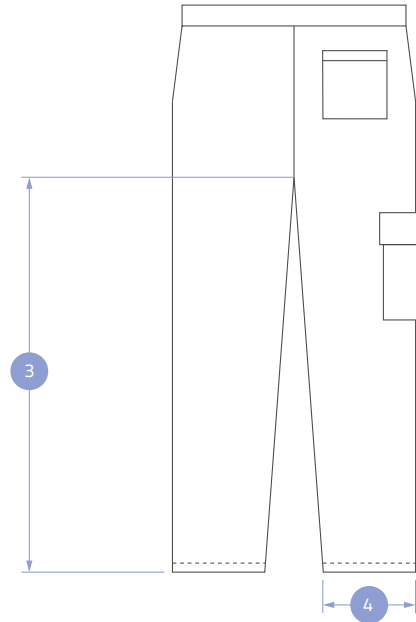
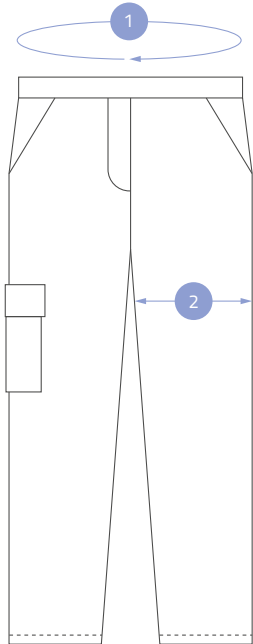

STANDARD COLORS | FABRIC 065



Blue	Navy blue	Black	Dark grey
02	03	22	29

	44	46	48	50	52	54	56	58	60
1	78	82	86	90	94	98	102	106	110
2	28	30	31	32	33	34	35	36	37
3	82	82	82	82	82	82	84	84	84
4	21	22	23	24	25	26	27	28	29

Dimensions in centimeters (cm) | Dimensional tolerance +/- 1.5 cm

99%

POLYESTER

1%

CARBON FIBER



ESD

RESISTANCE IN ACCORDANCE
WITH STANDARD

PN-EN 61340-5-1



WEIGHT

110 g/m²

Product code:

CE-KOMBI.099.KL



PAINTSHOP COVERALL

DESCRIPTION

Fabric	FABRIC 099
Cut	UNISEX
Sizes	2XS - 2XL
Fastener	COVERED ZIPPER
Sleeves	FINISHED WITH ELASTIC HEM
Legs	FINISHED WITH VELCRO CLOSURE
Pockets	TWO SIDE POCKETS TWO INSIDE ON THE CHEST
Waist	WELT ON BOTH SIDES
ESD sign	INTERNAL TAG

OPTIONS

Custom color	BESPOKE
Hood	INTEGRATED WITH COAT

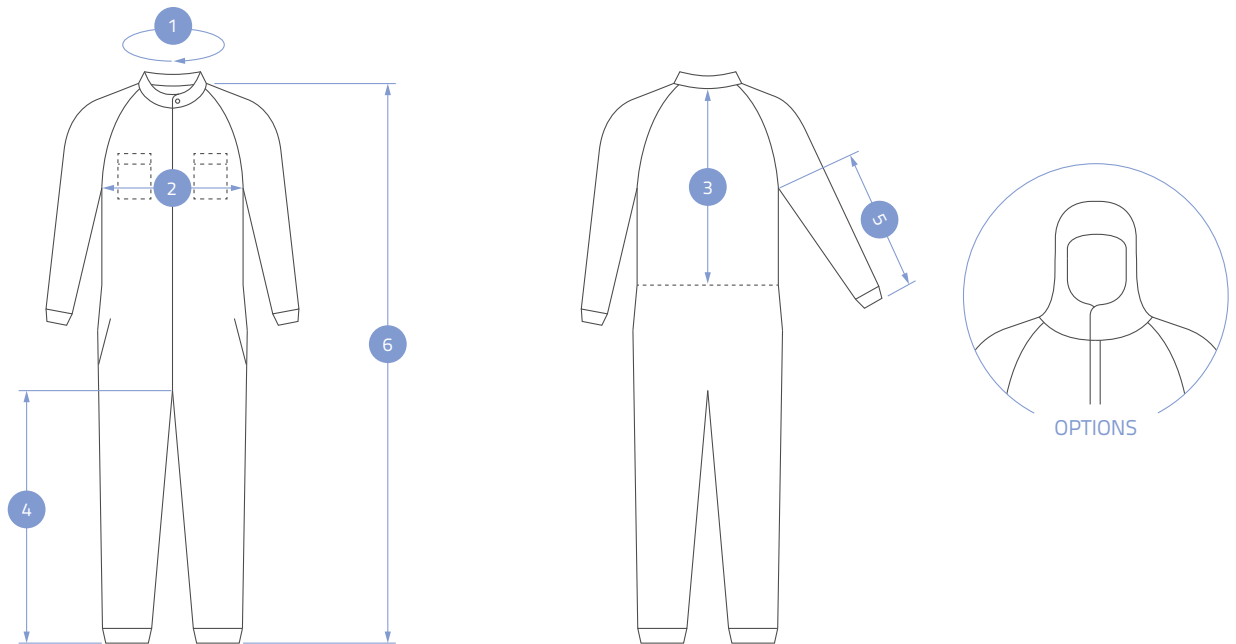

STANDARD COLORS | FABRIC 099

White	Dark grey	Navy blue	Dark green	Neon green
08	36	10	16	18

	2XS	XS	S	M	L	XL	2XL
BODY							
1	40	41	42	44	45	48	50
2	50	52	56	60	64	68	72
3	46	47	48	49	50	51	52
4	75	75	76	77	75	80	81
SLEEVES							
5	60	61	62	63	64	65	66
HEIGHT							
6	170 - 172	172 - 174	174 - 176	176 - 178	178 - 180	182 - 184	184 - 186

Dimensions in centimeters (cm) | Dimensional tolerance +/- 1.5 cm





CLEANROOM CLOTHING

Cleanroom is a special clean zone in which the working environment is kept with the least level of pollution. In fact the most common cause of contamination in Cleanroom area are people whose improper behavior or inappropriate clothing interrupts the proper functioning of the clean zone, and in extreme cases destroys the final effect of the work carried out.

Based on many years of experience, we have developed Cleanroom clothing.

REECO ESD Cleanroom clothing is sewn from dust free polyester, which properties have been confirmed by competent tests.

The proposed types of clothing are intended for multiple use while maintaining appropriate washing and storage conditions.

We suggest our clients to service clothing in specialized laundries.

Our clothing is reusable and can be industrially washed. REECO brand clothing is widely used, in particular in such industries as electronic, automotive and pharmaceutical.

99%

POLYESTER

1%

CARBON FIBER

Product code:

CE-FARTU.099



RESISTANCE IN ACCORDANCE
WITH STANDARD

PN-EN 61340-5-1



WEIGHT

110 g/m²



CLEANROOM COAT

DESCRIPTION

Fabric	FABRIC 099
Cut	UNISEX
Sizes	2XS - 2XL
Fastener	COVERED METAL SNAPS
Pockets	ONE ON THE LEFT BREAST TWO ON THE BOTTOM
Sleeves	FINISHED WITH ELASTIC HEM
ESD sign	INTERNAL TAG

OPTIONS

Custom size	BESPOKE
Custom color	BESPOKE
Fastener	COVERED ZIPPER
Pockets	NONE

STANDARD COLORS | FABRIC 099



White	Light grey	Navy blue	Blue	Dark green	Neon green
08	09	10	15	16	18

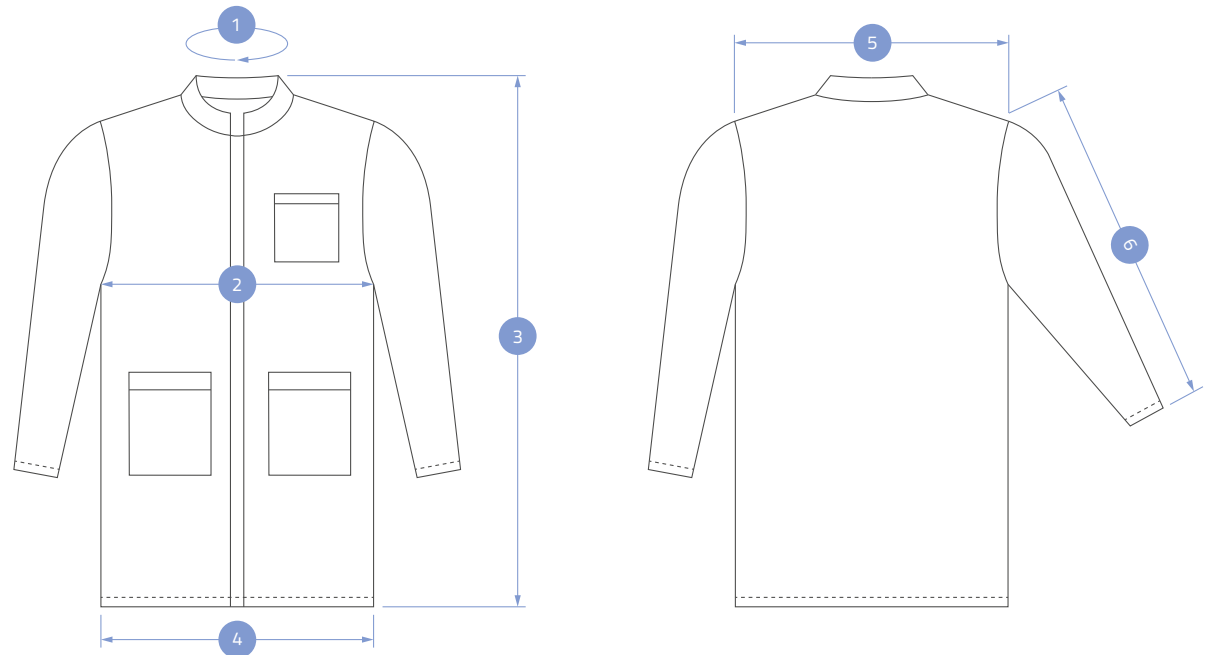

	2XS	XS	S	M	L	XL	2XL
BODY							
1	44	45	46	47	48	49	50
2	55	57	60	63	65	67	69
3	90	95	100	105	110	115	120
4	55	57	60	63	65	67	69
5	45	46	47	48	49	50	51
SLEEVES							
6	58	58	60	62	64	64	66

Dimensions in centimeters (cm) | Dimensional tolerance +/- 1.5 cm

99%

POLYESTER

1%

CARBON FIBER

Product code:

CE-FARTU.099.KAP



RESISTANCE IN ACCORDANCE
WITH STANDARD

PN-EN 61340-5-1



WEIGHT

110 g/m²



CLEANROOM HOODED COAT

DESCRIPTION





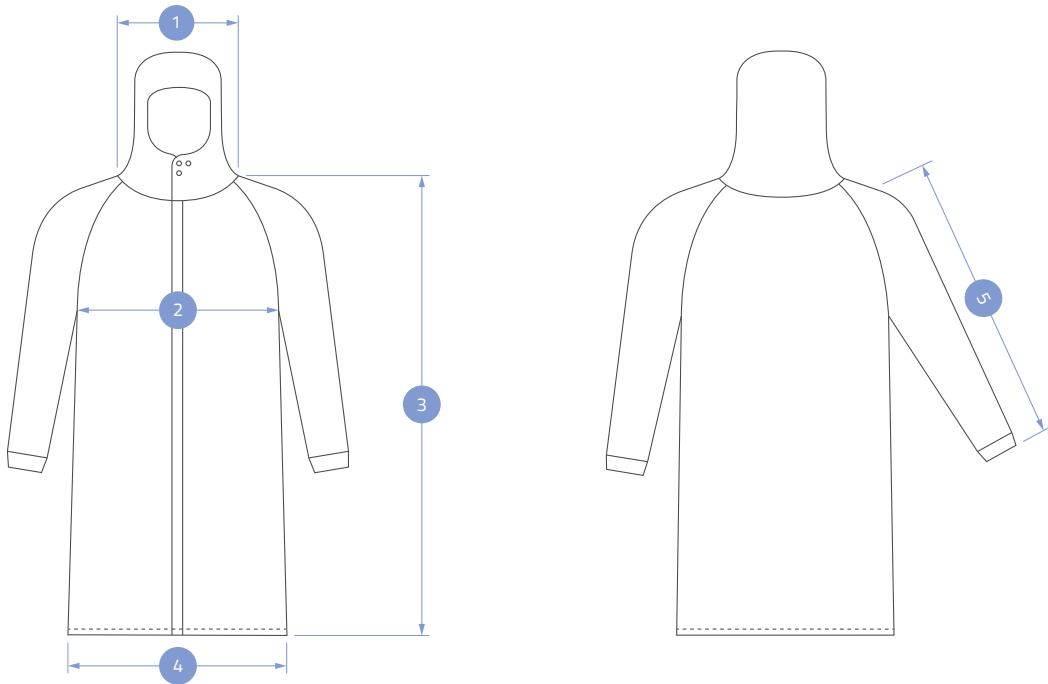

Fabric	FABRIC 099
Cut	UNISEX
Sizes	2XS - 2XL
Fastener	COVERED ZIPPER
Sleeves	RIB CUFF
ESD sign	INTERNAL TAG

OPTIONS

Custom size	BESPOKE
Custom color	BESPOKE



STANDARD COLORS | FABRIC 099

					
White	Light grey	Navy blue	Blue	Dark green	Neon green
08	09	10	15	16	18

	2XS	XS	S	M	L	XL	2XL
BODY							
1	18	18	18	18	18	18	18
2	54	58	62	66	70	74	78
3	102	103	104	105	106	107	108
4	56	60	64	68	70	74	78
SLEEVES							
5	79	80	81	82	83	84	85

Dimensions in centimeters (cm) | Dimensional tolerance +/- 1.5 cm

99%

POLYESTER

1%

CARBON FIBER

Product code:

CE-KOMBI.099



ESD

RESISTANCE IN ACCORDANCE
WITH STANDARD

PN-EN 61340-5-1



WEIGHT

110 g/m²



CLEAN ROOM COVERALL







DESCRIPTION

Fabric	FABRIC 099
Cut	UNISEX
Sizes	2XS - 2XL
Fastener	COVERED ZIPPER
Sleeves	FINISHED WITH ELASTIC HEM
Legs	FINISHED WITH ELASTIC HEM
Waist	ADJUSTABLE WELT
Hood	SEPARATED FROM THE COVERALL ADJUSTABLE TIED UNDER THE ARMS
ESD sign	INSIDE

OPTIONS

Custom size	BESPOKE
Custom color	BESPOKE
Hood	INTEGRATED WITH COVERALL

STANDARD COLORS | FABRIC 099

					
White	Light grey	Navy blue	Blue	Dark grey	Neon green
08	09	10	15	16	18

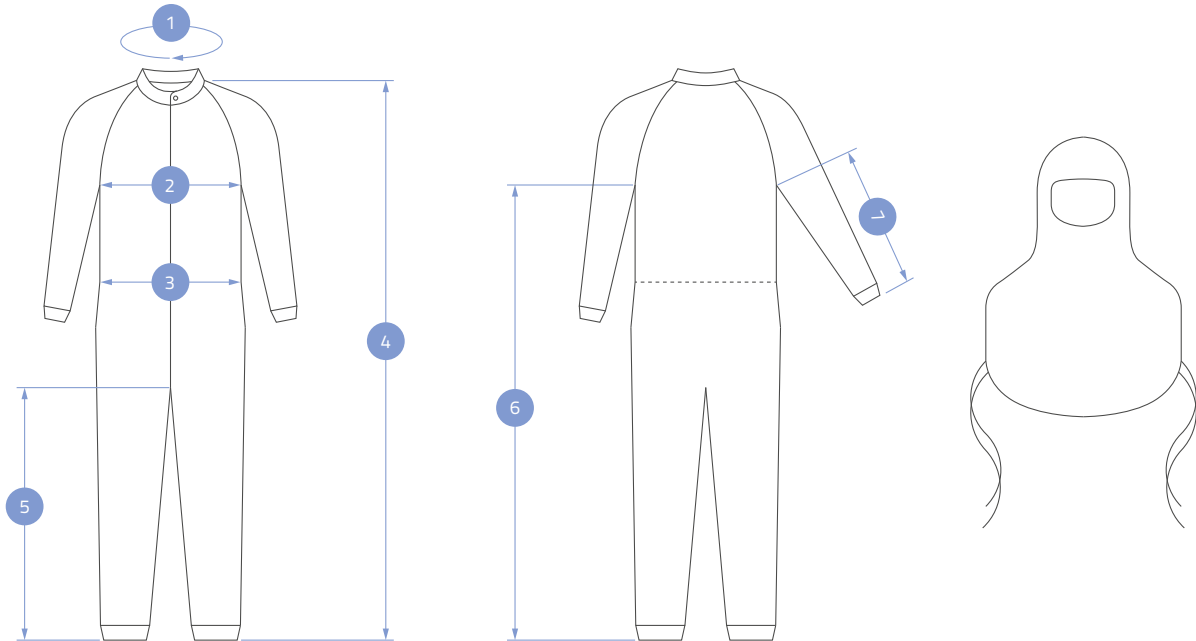































	2XS	XS	S	M	L	XL	2XL
BODY							
1	47	47	48	51	52	53	54
2	51	55	59	63	67	71	75
3	42	46	50	54	58	62	66
4	164	165	166	169	171	173	175
5	78	78	79	81	81	82	82
6	132	133	134	136	137	138	138
SLEEVES							
7	60	61	62	63	64	65	65

Dimensions in centimeters (cm) | Dimensional tolerance +/- 1.5 cm



REECO CLOTHING WASHING INSTRUCTIONS

	FABRIC 065	FABRIC 099	PIQUE KNIT FABRIC	KNIT FABRIC 050	KNIT FABRIC 260	KNIT FABRIC 95
WASHING TEMPERATURE	 Wash at 60°C	 Wash at 60°C	 Wash at 40°C	 Wash at 40°C	 Wash at 40°C	 Wash at 40°C
BLEACHING	 Do not bleach	 Do not bleach	 Do not bleach	 Do not bleach	 Do not bleach	 Do not bleach
DRYING	 Tumble dry low temperature	 Tumble dry low temperature	 Tumble dry low temperature	 Tumble dry low temperature	 Tumble dry low temperature	 Tumble dry low temperature
IRONING	 Max sole-plate temp. of 150°C	 Max sole-plate temp. of 150°C	 Max sole-plate temp. of 120°C	 Max sole-plate temp. of 120°C	 Max sole-plate temp. of 120°C	 Max sole-plate temp. of 120°C
DRY CLEANING	 Do not dry clean	 Do not dry clean	 Do not dry clean	 Do not dry clean	 Do not dry clean	 Do not dry clean



The effectiveness of antistatic protective clothing may be affected by: wear, damage, laundry and possible contamination. We recommend washing clothes in controlled conditions.

COOPERATION

Since 2009 we've been offering REECO ESD Antistatic Clothing based on three sales channels:



END USERS

We deliver our products to small and medium -sized companies as well as to large corporations and individuals persons.

REECO clothing is used in many industries, in particular: electronic, automotive, food, pharmaceutical and hazardous areas EX.

CLOTHING RENTAL SERVICES

We have more than 10 years of experience in cooperation with companies providing laundry and clothing service both in Poland and abroad.

We provide assistance in establishing contact with the client as well as product training.



DISTRIBUTION

We work with distributors of workwear and personal protection equipment, both in Poland and abroad.

REECO clothing is sold by our partners among others in Germany, France, Romania, USA as well as in Italy and the United Kingdom.

We guarantee professional help, product trainings and joint visits with clients.



HEADQUARTERS - POLAND

Al. Kazimierza Wielkiego 6E
87-800 Włocławek, POLAND

T: +48 54 427 04 00
E: office@reeco.info

Product Manager

T: +48 726 111 150
E: esdclothing@reeco.info

ODDZIAŁY ZAGRANICZNE

SERBIA

Kneza Mihajla Obrenovića 25
26000 Pančevo, SERBIA

T: +381 13 23 17 880
E: serbia@reeco.info

ROMANIA | BULGARIA

Strada Văliug, nr. 32, Sector 1
13986 București, ROMANIA

T: +40 799 774 330
E: romania@reeco.info

CROATIA | SLOVENIA

Ulica grada Vukovara 271
10000 Zagreb, CROATIA

T: +385 99 44 89 666
E: croatia@reeco.info

WWW.REECO.INFO

